



GPS overview

Last updated - Jun 02, 2020 at 2:55PM

Web:	https://timedock.com
Email:	info@timedock.com
International:	(+64) 9 444 1384
Local phone:	(09) 444 1384

TimeDock provides GPS location tracking to ensure workers are clocking in where they should be clocking in.

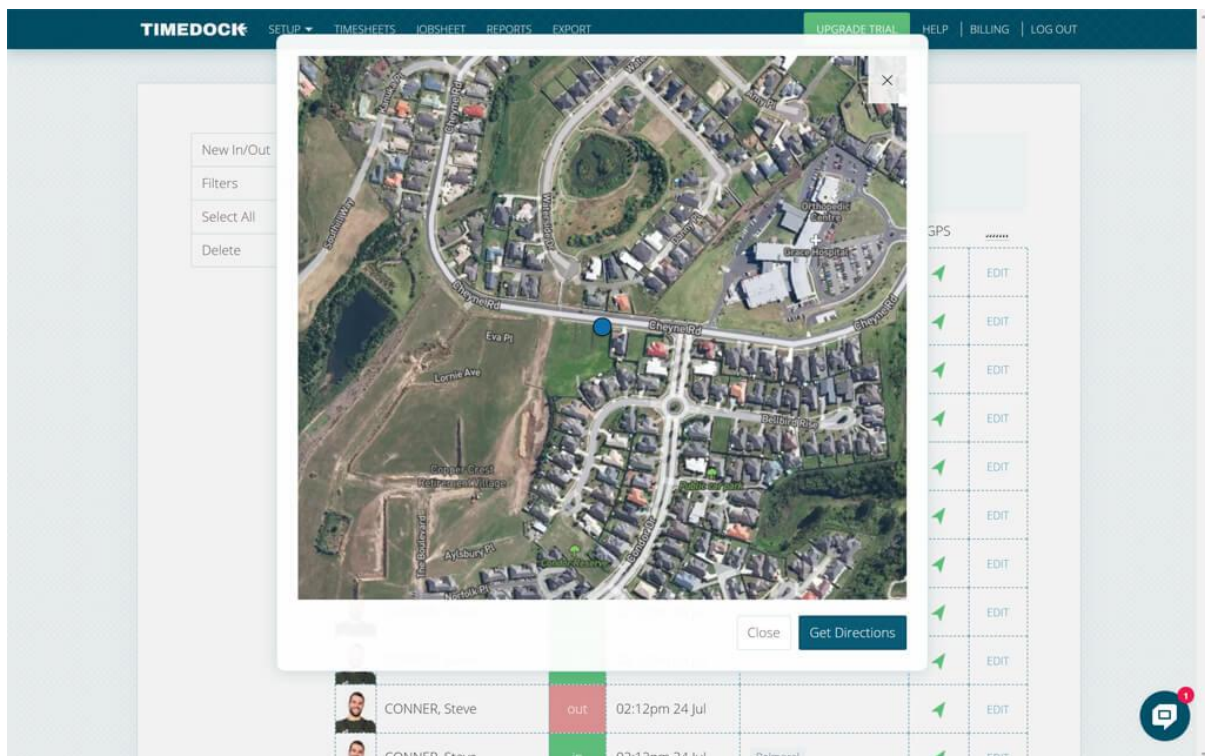

GPS can be turned on at a hierarchical level:

1. Account level:

For entire account GPS tracking, navigate to *Account > Settings* and select *Enforce GPS: Always, if possible*. Make sure each of your employees settings are set to *Enforce GPS: Use account setting*.

2. User level:

Navigate to *Setup > Devices* and click to edit a specific user. At the bottom of the user's details screen is an option *Show advanced settings* which exposes the option to enforce GPS.

3. Project level:

Navigate to *Setup > Projects* and click 'edit' on a specific project. At the bottom of the project's details screen is an option *Show advanced settings* which exposes the option to enforce GPS.

See also

- [Reviewing GPS time entries](#)
- [Troubleshooting missing GPS entries](#)